

THIS PLAT IS NOT A SUBDIVISION
AS DEFINED BY THE GREENVILLE
COUNTY SUBDIVISION REGULATIONS.

12/12/77 *Roy J. Carter*

Chairman or Director of
Planning,
Greenville County Planning Commission

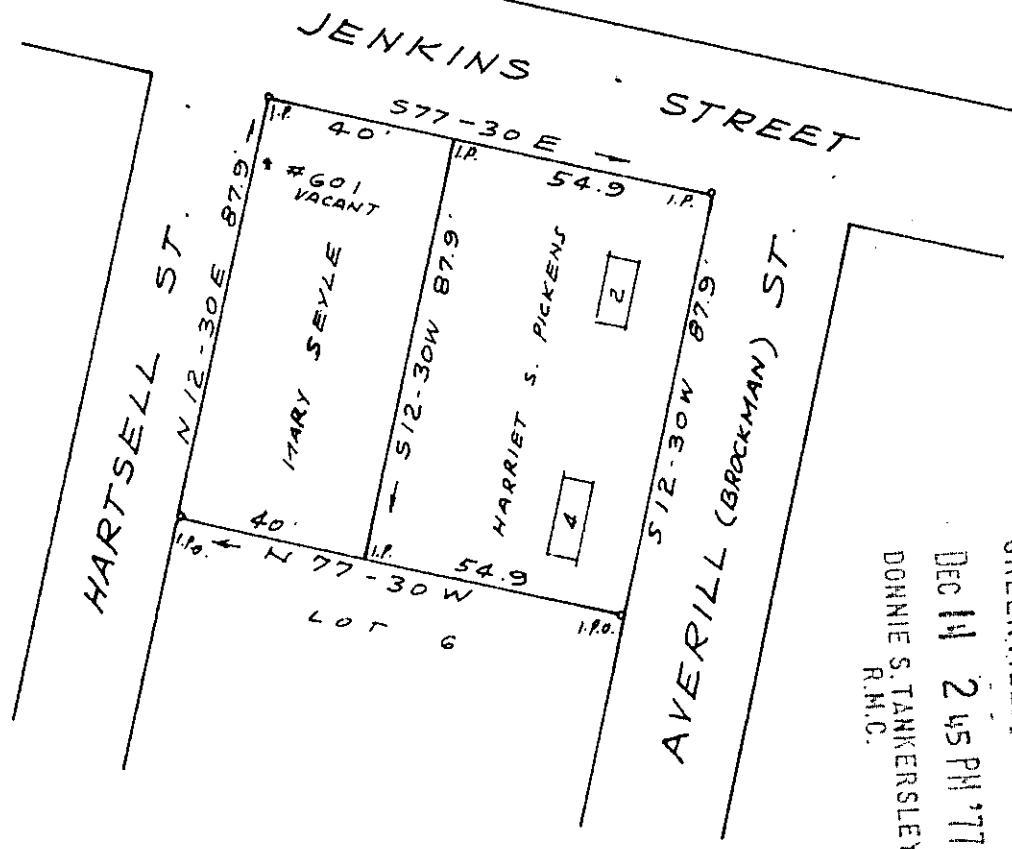

FILED
GREENVILLE, CO. S.C.
DEC 14 2 45 PM '77
DONNIE S. TANKERSLEY
R.M.C.

SURVEY OF
LILLIAN D. HARTSELL EST.

AS CONVEYED BY WILL TO
PRESENT OWNERS AS SHOWN ABOVE
GREENVILLE S.C.

18173

SCALE 1" = 40' NOV. 1, 1977

REF: LOTS 1 & 2 ON PLAT OF
AARON BROCKMAN EST. RECORDED
IN PLAT BOOK A - PAGE 539

WILL 1484-16



MICROFILMED

✓ 6K-99

C.C. ... - Reg. L.S. 1347 - Greenville, S.C.